

Cuba

(State)

Antiga and Co

(Name of School)

Habana

(P. O. Address)

(Frt. or Exp.)

(a scient. supply Co)

(Name of Individual)

(Department)

(Position)

MISCL. DATA: Text and Lab. Manual used; Average number in class; Average Appropriation, etc.

cal v ann. Jan 1929

SEP 10 1929

MAR 5 1931

MAR 1932

JUN 1 1935

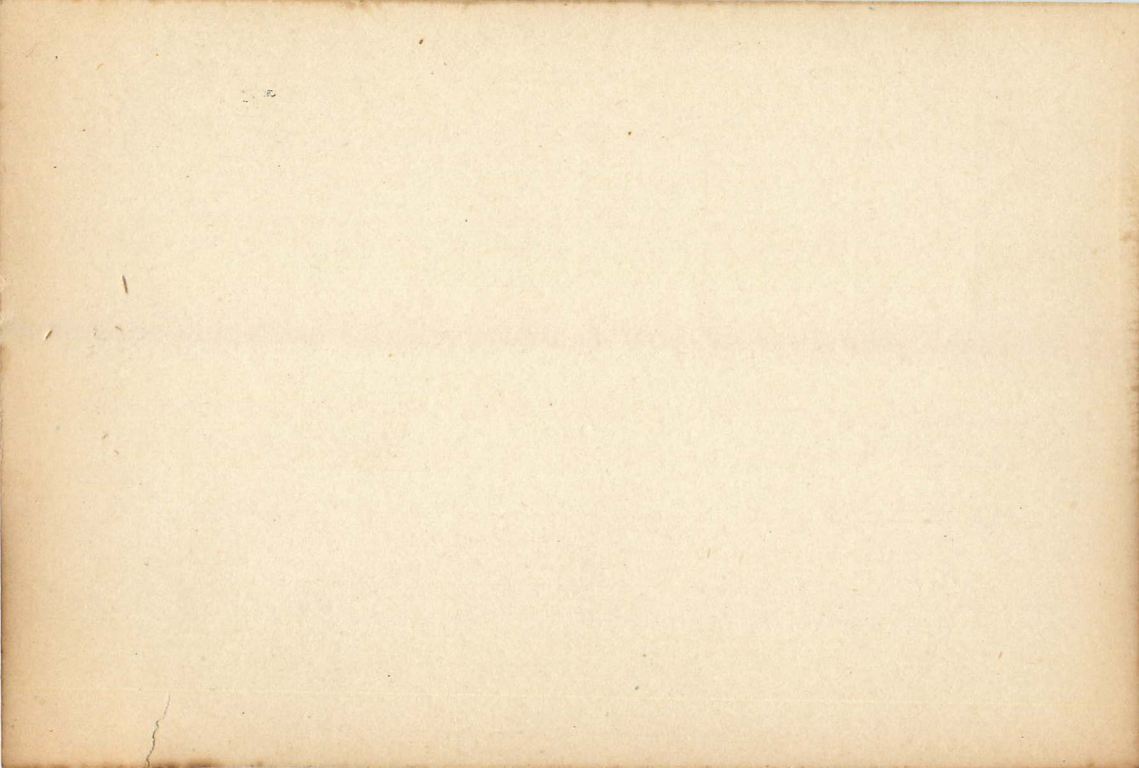

Cuba

(State)

University of Havana, Habana, Cuba,

(Name of School)

(P. O. Address)

(Frt. or Exp.)

(Name of Individual)

Zoology

(Department)

(Position)

MISCL. DATA: Text and Lab. Manual used; Average number in class; Average Appropriation, etc.

10, 12, 76

1416

SEP 10 1929

MAR 5 1931

MAR 1932

JUN 1 1935

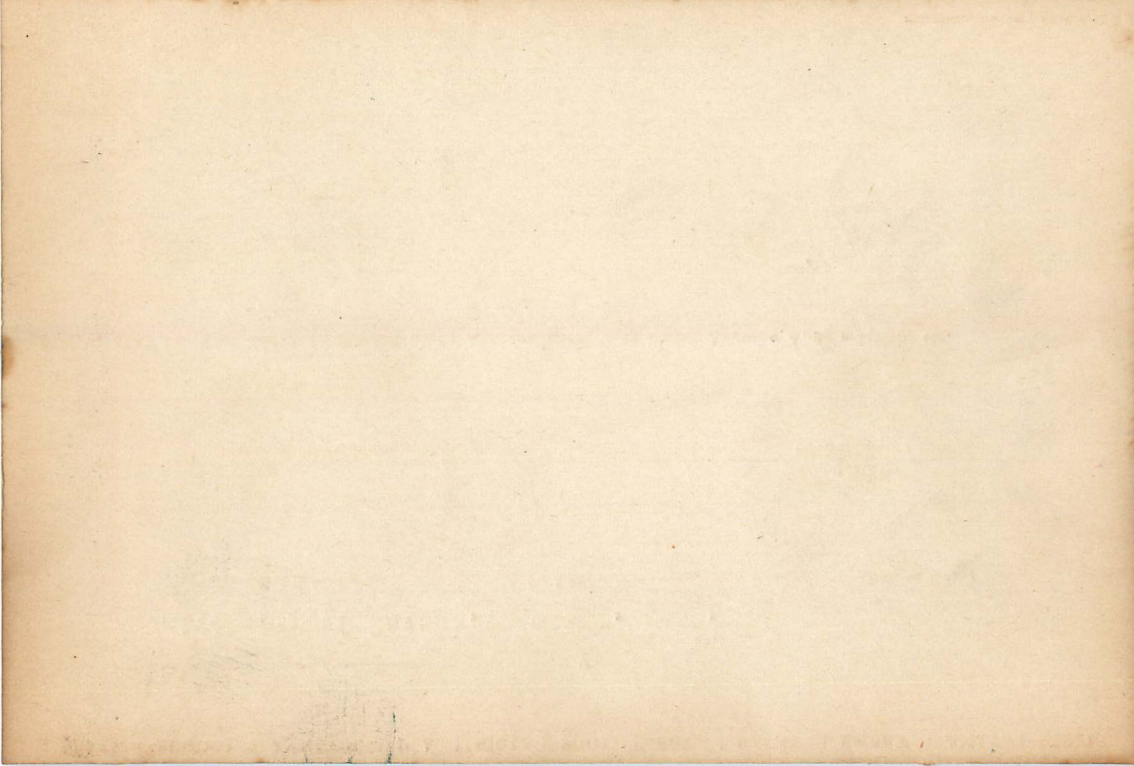

Cuba

(State)

College of La Salle

(Name of School)

(P. O. Address)

Habana

(Frt. or Exp.)

(Name of Individual)

Zoology

(Department)

(Position)

MISCL. DATA: Text and Lab. Manual used; Average number in class; Average Appropriation, etc.

Cat + Ann Jan 1929

SEP 10 1929

MAR 5 1931

MAR 1932

JUN 1 1935

